

FILED
 GREENVILLE CO. S.C.
 NOV 23 11 22 AM 1966
 OLLIE F. SANBORN
 R.M.C.

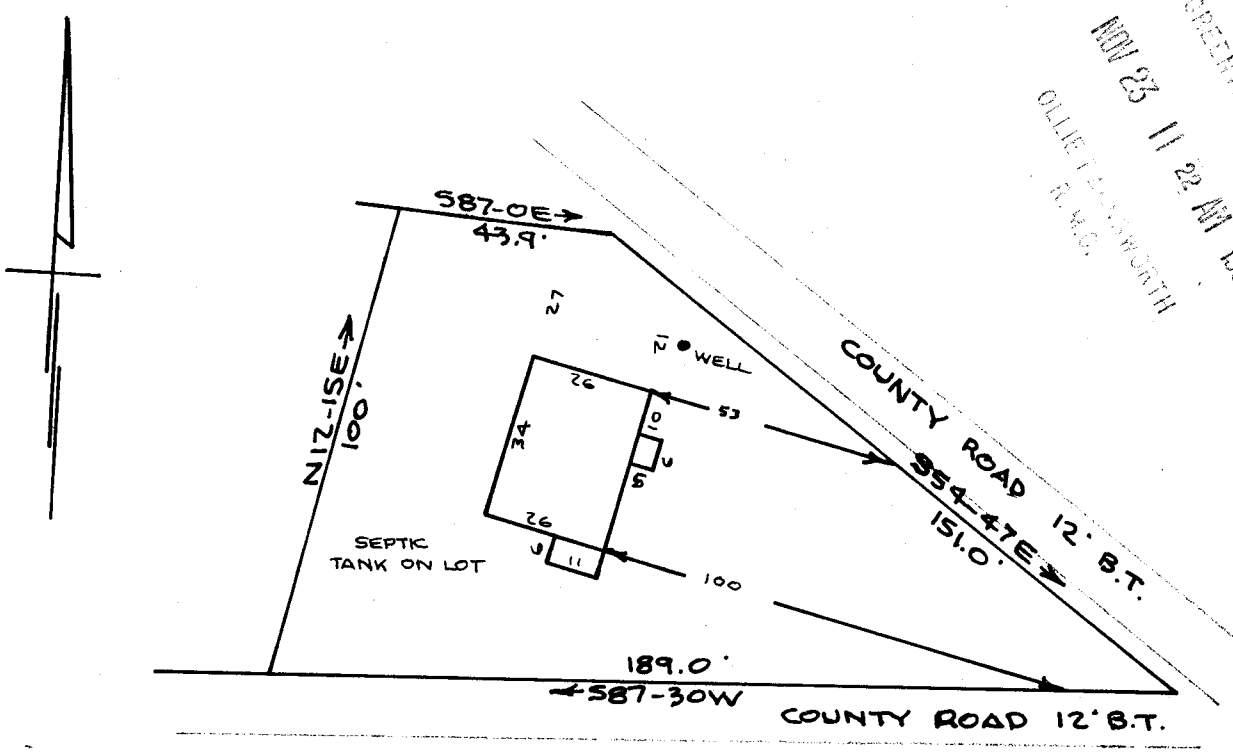

PROPERTY OF
 JACK SPENCER CHILDRESS & MARGARET CHILDRESS
 NEAR PIEDMONT, S.C. (GREENVILLE COUNTY)
 SCALE 1"=40' 7NOV1966

This is to certify that on the 7th day of November, 1966 I surveyed the property shown on this plat, being known as property of JAMES E. MERRITT, and recorded in the R.M.C. Office Greenville County, S.C. in deed book 701 page 470; and also being known as property of JACK SPENCER CHILDRESS & MARGARET CHILDRESS, and recorded in the R.M.C. Office in plat book page ; and that the property lines, walls and buildings are as shown hereon, and that the buildings located on said lot do not encroach or project on adjacent street or property, and that no adjacent street or walls encroach or project on said premises.

R. B. Bruce
 R.B. Bruce R.L.S. # 1952

CAROLINA ENGINEERING AND SURVEYING CO.
 GREENVILLE, S.C.

13189
Part = 004 NNN-119

13189 Filed This 23 day of Nov 1966
 And Recorded in Vol NNN Page 119 at 11:22 AM
Ollie F. Sanborn
 Register Mesne Conveyance Greenville County, S. C.